

# Stafford County Election Districts

(Adopted March 15, 2022)

- Polling Locations
- ▭ Precincts
- ▭ AQUIA
- ▭ FALMOUTH
- ▭ GARRISONVILLE
- ▭ GEORGE WASHINGTON
- ▭ GRIFFIS-WIDEWATER
- ▭ HARTWOOD
- ▭ ROCK HILL

## Option A2-Adjusted-021022

DISTRICT	TOTAL	TARGET_DEV	DEV. %
Hartwood	21368	-986	-5
Rock Hill	21664	-690	-3
Garrisonville	22804	450	2
Griffis Widewater	21298	-1056	-5
Aquia	23305	951	4
Falmouth	23326	972	4
George Washington	22714	360	2

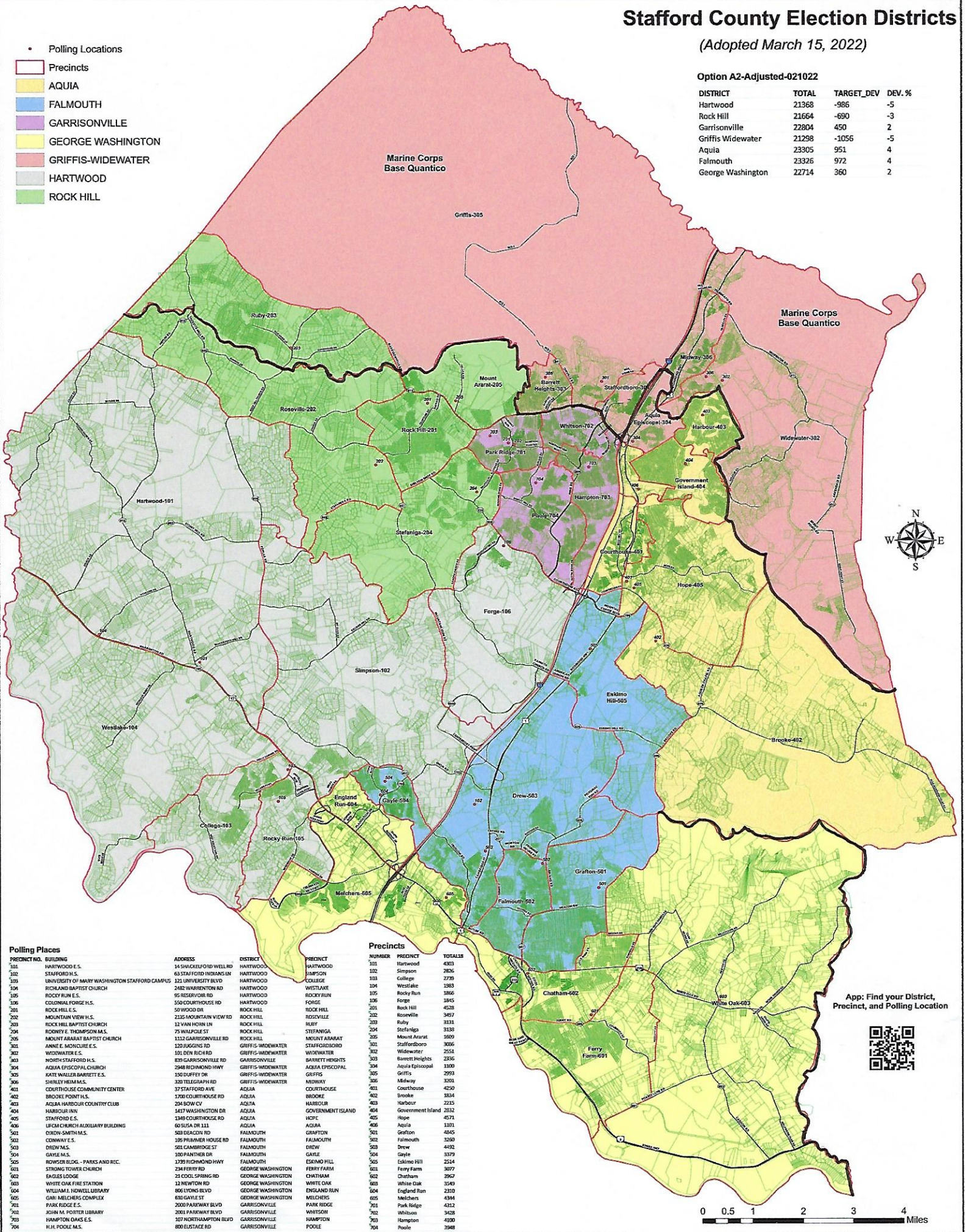

Precinct No.	Building	Address	District
101	HARTWOOD E.S.	14 SHACKLEFORD WELL RD	HARTWOOD
102	STAFFORD H.S.	63 STAFFORD INDIANS LN	HARTWOOD
103	UNIVERSITY OF MARY WASHINGTON STAFFORD CAMPUS	121 UNIVERSITY BLVD	HARTWOOD
104	RICKLAND BAPTIST CHURCH	242 WARRINGTON RD	HARTWOOD
105	ROCKY RUN E.S.	95 RESERVOIR RD	HARTWOOD
106	COLONIAL FORGE H.S.	550 COURTHOUSE RD	HARTWOOD
201	ROCK HILL E.S.	50 WOOD DR	ROCK HILL
202	MOUNTAIN VIEW H.S.	2135 MOUNTAIN VIEW DR	ROCK HILL
203	ROCK HILL BAPTIST CHURCH	12 VAN HORN LN	ROCK HILL
204	RODNEY E. THOMPSON M.S.	75 WALDOLEST	ROCK HILL
205	MOUNT ABRAM BAPTIST CHURCH	1112 GARRISONVILLE RD	ROCK HILL
301	ANNE E. MONTGOMERY E.S.	120 JUGGING RD	GRIFFIS-WIDEWATER
302	WIDEWATER E.S.	101 DEN RICH RD	GRIFFIS-WIDEWATER
303	NORTH STAFFORD H.S.	830 GARRISONVILLE RD	GARRISONVILLE
304	AQUIA EPISCOPAL CHURCH	2948 RICHMOND HWY	GRIFFIS-WIDEWATER
305	KATE WALLER BARRETT E.S.	150 DUFFEY DR	GRIFFIS-WIDEWATER
306	SHIRLEY HEIM M.S.	320 TELEGRAPH RD	GRIFFIS-WIDEWATER
401	COURTHOUSE COMMUNITY CENTER	37 STAFFORD AVE	AQUIA
402	BROOKE POINT H.S.	1700 COURTHOUSE RD	AQUIA
404	AQUIA HARBOUR COUNTRY CLUB	204 BOW CV	AQUIA
406	HARBOUR INN	1417 WASHINGTON DR	AQUIA
405	STAFFORD E.S.	1340 COURTHOUSE RD	AQUIA
408	UFCA CHURCH AUXILIARY BUILDING	60 SUSAN DR 111	AQUIA
501	DIKON-SMITH M.S.	503 DEACON RD	FALMOUTH
502	CONWAY E.S.	190 PRAMMER HOUSE RD	FALMOUTH
503	DREW M.S.	502 CAMBRIDGE ST	FALMOUTH
504	GAYLE M.S.	100 PANTHER DR	FALMOUTH
505	BOWSER BLDG. - PARKS AND REC.	1739 RICHMOND HWY	FALMOUTH
601	STRONG TOWER CHURCH	234 FERRY RD	GEORGE WASHINGTON
602	SAGES LODGE	21 COOL SPRING RD	GEORGE WASHINGTON
603	WHITE OAK FIRE STATION	12 NEWTON RD	GEORGE WASHINGTON
604	WILLIAM J. HOWELL LIBRARY	806 LYONS BLVD	GEORGE WASHINGTON
701	GAR MICHIGNS COMPLEX	630 GAYLE ST	GEORGE WASHINGTON
702	PARK RIDGE E.S.	200 PARKWAY BLVD	GARRISONVILLE
703	JOHN M. POSTER LIBRARY	2003 PARKWAY BLVD	GARRISONVILLE
704	HAMPTON OAKS E.S.	107 NORTHAMPTON BLVD	HAMPTON
704	H.K. POOLE M.S.	800 EUSTACE RD	GARRISONVILLE

Precinct	Number	Precinct	Total
HARTWOOD	101	Hartwood	4303
HAMPSON	102	Simpson	2626
COLLEGE	103	College	2770
WESTLAKE	104	Westlake	1883
ROCKY RUN	105	Rocky Run	1866
FORGE	106	Forge	1845
ROCK HILL	201	Rock Hill	4528
ROSEVILLE	202	Roseville	3487
RUBY	203	Ruby	3131
STEFFANIGA	204	Steffaniga	3138
MOUNT ABRAM	205	Mount Ararat	1600
STAFFORDBORO	301	Staffordboro	3086
WIDEWATER	302	Widewater	2551
BARRETT HEIGHTS	303	Barrett Heights	2356
AQUIA EPISCOPAL	304	Aquia Episcopal	1100
GRIFFIS	305	Griffis	2993
MIDWAY	306	Midway	3301
COURTHOUSE	401	Courthouse	4250
BROOKE	402	Brooke	3834
HARBOUR	403	Harbour	2215
GOVERNMENT ISLAND	404	Government Island	2832
HOPE	405	Hope	6711
AQUIA	406	Aquia	1101
GRAFTON	501	Grafton	4845
FALMOUTH	502	Falmouth	3260
DREW	503	Drew	4192
GAYLE	504	Gayle	3379
ESKIMO HILL	505	Eskimo Hill	2514
FERRY FARM	601	Ferry Farm	3077
CHATHAM	602	Chatham	2621
WHITE OAK	603	White Oak	3549
ENGLAND RUN	604	England Run	2310
MELCHERS	605	Melchers	4394
PARK RIDGE	701	Park Ridge	4212
WHITSON	702	Whitson	3428
HAMPTON	703	Hampton	4100
POOLE	704	Poole	3948

App: Find your District, Precinct, and Polling Location

